Powder Magazine Blasters Fined $100, Given One Day

DUNCAN — Five men who, police say, risked their lives to blast off the door of a powder magazine at a logging company's operations were sentenced yesterday after pleading guilty to breaking and entering.

The five, James J. Harmonic, 22, Roy A. Starck, 22, and James M. Longstrand of Victoria and Joseph H. Burden, 24, and Charles H. Williams, 23, of Duncan, each were fined $100 and costs and the time spent in jail plus one day.

All had pleaded guilty to the break-in at the powder magazine of the Macmillan and Bloedel Company's Deerholme operations last Saturday when three cases of blasting dynamite and 400 percussion caps were taken.

All of the property was recovered, some of it in a cache in Victoria's Highland district.

Underwater TV To Seek Plane

An underwater television camera will be towed by a navy ship through the Oyster Bay area Wednesday in search of an RCAF CF-100 jet fighter which disappeared near Campbell River on Dec. 16.

Towing the camera and attached floodlights in maximum depths of 900 to 1,000 feet will be a "slow operation," Lt.-Cmdr. B. F. Ackerman, officer-in-charge of the navy's operational diving unit in Esquimalt, said yesterday.

Manipulation of the underwater unit from a complex control system carried aboard a navy diving tender will provide searchers with a "live" telecast from the sea bottom.

Pilot of the stricken jet fighter was saved, but his navigator, 22-year-old Flying Officer John McLaren, of St. Lambert, Que., is still missing.

SAVE 10% ON GROCERIES!
See Page 25

STARTS FRIDAY A.M. — JANUARY 2nd
Open Friday—9 a.m. to 9 p.m.

JOHNSON LEATHER GOODS
ANNUAL
CLEARANCE SALE
ALL SHELF STOCK TO GO AT
½ REGULAR PRICE

CHOOSE YOUR MERCHANDISE AND PAY ½!

- BRIEF CASES
- HANDBAGS
- LUGGAGE
- BILLFOLDS
- SMALL LEATHER GOODS

JOHNSON LEATHER GOODS
LIMITED
No Deposits 1121 DOUGLAS No Deposits

BCE BUS SERVICE NEW YEAR'S DAY

Holiday schedules (printed in red in the back section of your BCE bus timetable) will be in effect on all city bus routes on New Year's Day.

Full holiday schedules are printed in the Dec. 29 Buzzer, on the buses.

For bus information, please telephone EV 2-9261.

B.C. ELECTRIC

Newspaper Advertising Stimulates Buying

Four Visitors for Rotarians

Yesterday was "family day" for Victoria Rotarians, as they brought sons, daughters, grandchildren, nieces and nephews for turkey dinner at the Empress Hotel. Club president Maurice Green greets "four of kind" brought by Dr. Cameron Jameson, 2420 Lansdowne—from left, Mary, 8; Moragh, 5; Margot, 4 and Megan, 3—all in identical scarlet Christmas dresses. Entertainment was provided by club-sponsored Rotary Boys' Choir.—(Colonist photo.)

New Year Gets Off To Shivery Start

The New Year was due to get off to a slightly shivery start today but in its dying gasps old 1958 produced the mildest December day in Victoria's weather history.

The 52.4 degrees on Tuesday was highest ever recorded for Dec. 30 at the Gonzales Hill weather office. Previous high for Dec. 30 was 52.2 set in 1917.

A squall with winds gusting up to 68 miles an hour early yesterday afternoon wound up a December which was less wintry than usual.

The flash storm drove waves over seawalls and city police and line crews were called out a number of times after wires were downed.

The mean temperature for the month was 43.5 degrees, only 2 degrees less than 1957's extremely mild December. Normal average temperature is 41.4.

Maximum reading for the month was 57 degrees, recorded on both Dec. 1 and 2. Low point came on Dec. 8 with 31 degrees.

The first Henley royal regatta on the Thames in England was rowed in 1839.

Hudson's Bay Company.
INCORPORATED 2TH MAY 1670
● Shop Friday — 9 a.m. to 9 p.m.
● Dial EV 5-1311

COTY
Beauty Preparations
Save 20% to 50%

CLEANSING CREAM for normal skin. Regular 3.00 jar now only 2.00.
For dry skin. Regular 3.00 jar now only 2.00.
CONDITIONING CREAM. Regular 2.00 jar now only 1.00.
SKIN FRESHNER. Regular 3.00 flacon now only 2.00.
"SUB-TINT" FOUNDATION. Regular 1.50 jar now only 1.15.
"FRENCH FORMULA" LIQUID MAKE-UP. Reg. 1.75 flacon now only 1.25.
FOUNDATION LOTION. Regular 2.00 flacon now only 1.00.
"VITAMIN A-D" COMPLEX-CREAM. Regular 3.00 jar now only 2.00.

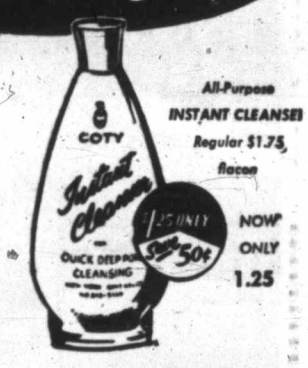

All-Purpose INSTANT CLEANSER Regular $1.75 flacon NOW ONLY 1.25

"Vitamin A-D" LOTION
$1.25 ONLY Save $1.25
Companion to Coty's famous "Vitamin A-D" Complex Cream, carries needed vitamins and softening ingredients into your skin . . . helps retain youthful appearance. Regular 2.50 flacon. Only 1.25

COTY $2.00 ONLY Save $1.00

HUDSON'S BAY COMPANY, cosmetics, main

HAPPY NEW YEAR
AND ALL THE BEST
IN 59

Hudson's Bay Company.
INCORPORATED 2TH MAY 1670

SALE

At the BAY Friday

You are cordially invited to attend a 'Last Lengths' Sale of imported suitings custom tailored to your order at a very substantial discount

Every suit sold in this sale is hand-tailored and finely detailed to the Warren K. Cook high standard of quality. Choose from this wide range of luxurious fabrics now!

Sale Continues to Jan. 17th

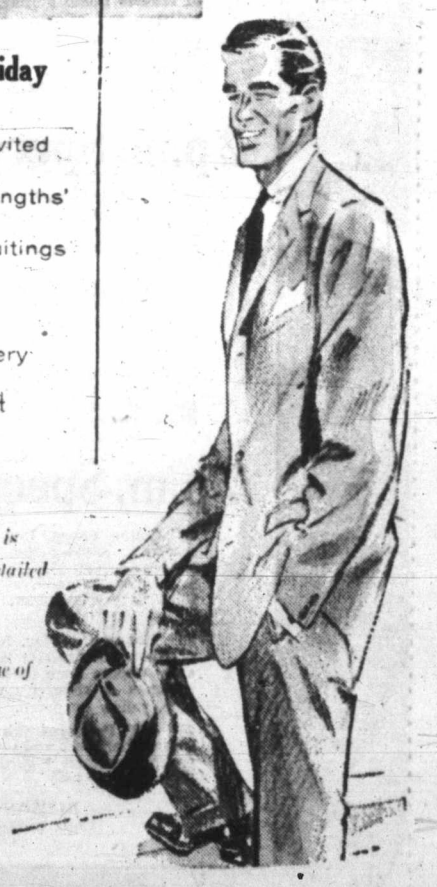

WARREN K COOK *clothes*

HUDSON'S BAY COMPANY, men's clothing, main

Please turn the page for the BAY'S Fabrics Sale ▶